



FALL 2022

PENDLETON®

WOMENSWEAR

RETAIL PRICING



# STYLES WITH HERITAGE

These special garments derive inspiration from the Pendleton archives in pattern, style, and design. From our earliest women's "sporting coats" to sweaters worn by today's influencers and celebrities, these pieces embody classic American style.

## HARDING

A pattern through time — commissioned by local tribes as a tribute to First Lady Florence Harding, this pattern has been in the Pendleton blanket line continuously since the 1920s.



15993 Tan Harding Jacquard



16072 Black/Tan Harding



87029 Charcoal Heather Multi

TE188

**1930'S ARCHIVE COAT**

82% Virgin Wool, 18% Cotton, 29.3 oz.

41.5", Dry Clean, XXS-XL

MADE IN THE U.S.A.

\$599.00



TE244

**TIMBERLINE JACQUARD COAT**

82% Virgin Wool, 18% Cotton, 29.3 oz.

41", Dry Clean, XXS-XL

MADE IN THE U.S.A.

\$599.00



7/25

TC405

**HARDING OPEN FRONT CARDIGAN**

87% Cotton, 13% Wool

34", Hand Wash, XXS-XL

\$349.00



87031 Copper Brown Multi

74024 Navy/Brown

TC340

**WESTERLEY CREWNECK SWEATER**

100% Lambswool

24", Dry Clean, XXS-XXL

\$179.00



73528 Tan/Brown Multi

73878 Grey/Black

74024 Navy/Brown

TC835

**LONG WESTERLEY CARDIGAN**

100% Lambswool

30", Dry Clean, XXS-XXL

\$269.00

Our Archives is the keeper of our treasured history. It is a constant source of design and marketing inspiration...enabling us to remain who we are, yet step forward with exciting innovations.

**FAIRFAX STRIPE**

The Fairfax Stripe is drawn from vintage photos of striped serape blankets in the Pendleton archives. Its eye-catching stripes are designed to dazzle.



16080 Fairfax Olive

**TE231**  
**ARCHIVE TOBOGGAN COAT**  
 82% Virgin Wool, 18% Cotton, 29.3 oz.  
 30", Dry Clean, XXS-XXL  
 MADE IN THE U.S.A.  
 \$549.00



73957 Golden Yellow Multi 87028 Grey Multi

**TC146**  
**GRAPHIC SHETLAND ZIP SWEATER**  
 100% Shetland Wool  
 25", Machine Wash, XXS-XL  
 \$229.00



73937 Ivory/Black Harding

**TC134**  
**LAMBSWOOL CABLE CARDIGAN**  
 100% Lambswool  
 32", Dry Clean, XXS-XL  
 \$299.00



73848 Tan Heather Stripe

**7/25**  
**TC010**  
**BRIDGER STRIPE SWEATER**  
 80% Lambswool, 20% Nylon  
 24", Hand Wash, XXS-XL  
 \$219.00



16055 Journey West

**TF569**  
**CARDWELL WOOL JACKET**  
 100% Virgin Wool, 13.4 oz.  
 23", Dry Clean, XXS-XL  
 IMPORTED OF U.S.A. FABRIC  
 \$399.00



**TC152**  
**LAMBSWOOL GRAPHIC SWEATER**  
 100% Lambswool  
 25"/28", Dry Clean, XXS-XL  
 \$199.00



87054 Walnut Heather Multi

**TC497**  
**ROCK POINT CARDIGAN**  
 100% Tanguis Cotton  
 28", Machine Wash, XXS-XL  
 \$199.00



87030 Navy Multi

87083 Taupe Multi





69822 Medium Blue

**TH241**  
**DENIM OVERALLS**  
99% Cotton, 1% Spandex  
28", Machine Wash, XXS-XL  
\$219.00



69823 Mission Trails - Denim

**TF543**  
**DENIM/WOOL JEAN JACKET**  
99% Cotton, 1% Spandex  
Trim: 100% Virgin Wool  
21", Dry Clean, XXS-XXL  
\$249.00



69822 Medium Blue

**TF608**  
**VINTAGE DENIM WORK JACKET**  
99% Cotton, 1% Spandex  
Binding: 100% Virgin Wool  
29", Machine Wash, XXS-XL  
\$229.00



87036 Adobe Brown Multi

**TC354**  
**CROPPED BUTTON FRONT CARDIGAN**  
100% Cotton  
21", Hand Wash, XXS-XL  
\$149.00



87035 Glacier Blue Multi

**TC494**  
**RAGLAN COTTON GRAPHIC SWEATER**  
100% Cotton  
22", Hand Wash, XXS-XL  
\$129.00



69839 Stormy Blue Multi

**TM520**  
**S/S BUTTON FRONT SHIRT**  
100% Cotton  
27", Machine Wash, XXS-XL  
\$99.50



69821 Pine Green Floral Multi

**TJ359**  
**S/L BUTTON FRONT DRESS**  
100% Cotton  
42", Machine Wash, XXS-XL  
\$129.00



69824 Rose/Bronze Stripe 69825 Chief Joseph Rosewood

**TM533**  
**BUTTON FRONT BEACH HOODIE**  
100% Lightweight Cotton Chamois  
25", Machine Wash, XXS-XL  
\$169.00



87034 Rust Multi

**TC375**  
**MONTEREY BELTED CARDIGAN**  
100% Cotton  
33", Hand Wash, XXS-XL  
\$279.00





16074 Taupe Chief Joseph

**TF610**

**JACQUARD BOMBER**

100% Virgin Wool, 20.3 oz.

Lining: 100% Acetate

Knit Trim: 98% Polyester, 2% Spandex

Fully Lined 26", Dry Clean, XXS-XL

MADE IN THE U.S.A.

\$499.00



16073 Grey Mesa

**TF605**

**JACQUARD WRAP JACKET**

100% Virgin Wool, 15.1 oz.

28", Dry Clean, XXS-XXL

IMPORTED OF U.S.A. FABRIC

\$399.00



87037 Bronze Multi

87038 Indigo Blue Multi

**TC379**

**GRAPHIC COTTON PULLOVER**

100% Cotton

25", Hand Wash, XXS-XL

\$149.00



69828 Tan Plaid Multi

**TF597**

**DYLAN COTTON TWILL JACKET**

100% Cotton Twill Doublecloth

27", Machine Wash, XXS-XL

\$199.00

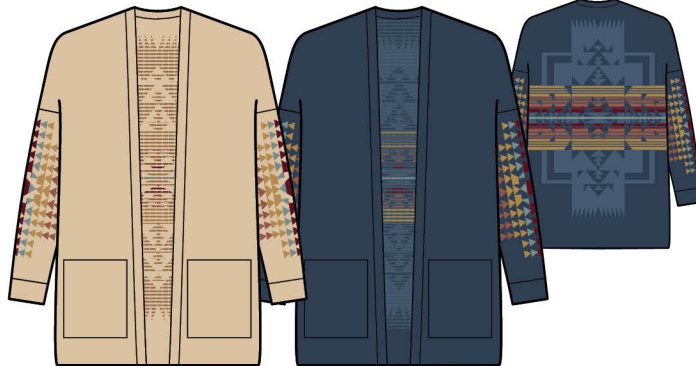

87040 Warm Sand Multi

87039 Navy Multi

**TC384**

**GRAPHIC OPEN FRONT CARDIGAN**

100% Cotton

30", Hand Wash, XXS-XXL

\$169.00

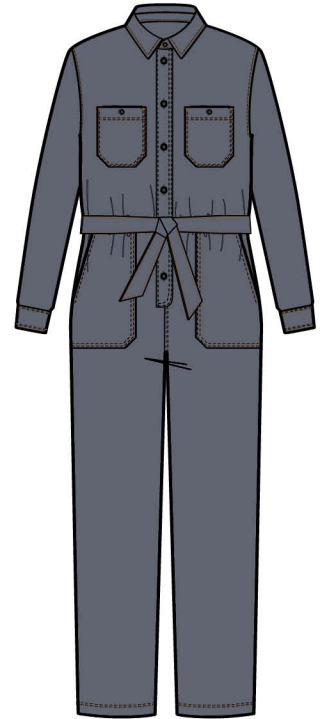

69805 Medium Blue

**TH240**

**CHAMBRAY UTILITY JUMPSUIT**

100% Cotton

28", Machine Wash, 2-18

\$189.00



87041 Tan/Indigo Blue Multi

**TC500**

**MARLEY CARDIGAN**

50% Pima Cotton, 50% Tanguis Cotton

27", Hand Wash, XXS-XL

\$299.00



87002 Peanut/Coral Multi

**TC289**

**RELAXED STRIPE PULLOVER**

60% Cotton, 30% Nylon, 10% Merino Wool

23", Dry Clean, XXS-XL

\$169.00



81883 Denim Salttilo Stripe

**TM528**

**HALF-ZIP PULLOVER**

100% Cotton Chamois

Trim: 100% Cotton

Exclusive of Ormentation

26", Machine Wash, XXS-XL

\$179.00





16086 Mission Trails Rust

**TE250**  
**JACKSONVILLE JACQUARD COAT**  
100% Virgin Wool, 20.3 oz.  
Lining: 100% Acetate  
43", Dry Clean, XXS-XL  
IMPORTED OF U.S.A. FABRIC  
\$529.00



87044 Cabernet Multi

**TC368**  
**SHAWL COLLAR MERINO CARDIGAN**  
100% Merino Wool  
33", Hand Wash, XXS-XL  
\$369.00



69842 Tan Saltillo Stripe

**6/25**  
**TM528**  
**HALF-ZIP PULLOVER**  
100% Cotton Chamoi  
Trim: 100% Cotton  
Exclusive of Ornamentation  
26", Machine Wash, XXS-XL  
\$179.00



16083 Agate Beach Tan

**TE246**  
**PACIFIC CREST WOOL COAT**  
100% Virgin Wool, 20.3 oz.  
28", Dry Clean, XXS-XL  
IMPORTED OF U.S.A. FABRIC  
\$399.00



87045 Taupe/Black 87046 Navy/Golden Brown

**TC323**  
**SIDE BUTTON MERINO SWEATER**  
100% Merino Wool  
22"/24", Hand Wash, XXS-XL  
\$249.00

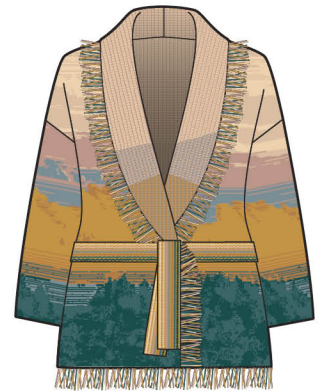

87047 Sunset Multi

**TC355**  
**COLUMBIA SHAWL COLLAR CARDIGAN**  
100% Tanguis Cotton  
27", Machine Wash, XXS-XL  
\$299.00



54903 Chief Joseph Blue

**5/25**  
**GF449**  
**TRAVEL KIT**  
100% Virgin Wool with leather trim  
9.5" x 5.5" x 5", Spot Clean  
IMPORTED OF U.S.A. FABRIC  
\$99.50



54903 Chief Joseph Blue

**5/25**  
**GE267**  
**THREE POCKET KEEPER**  
100% Virgin Wool with leather trim  
7.25" x 4.5" x 0.5", Spot Clean  
IMPORTED OF U.S.A. FABRIC  
\$59.50



54903 Chief Joseph Blue

**5/25**  
**GB381**  
**ZIP TOTE**  
100% Virgin Wool with leather trim  
14" x 12.5" x 6", Spot Clean  
IMPORTED OF U.S.A. FABRIC  
\$129.00







16079 Tan Smith Rock

**TE247**

**LEANNE JACQUARD COAT**

100% Virgin Wool, 20.3 oz.

Lining: 100% Acetate

Fully Lined 27.5", Dry Clean, XXS-XL

IMPORTED OF U.S.A. FABRIC

\$469.00



87050 Navy/Maroon Multi

**TC549**

**GRAPHIC SWEATER COAT**

70% Cotton, 30% Merino Wool

35", Hand Wash, XXS-XL

\$349.00



32538 Green/Ivory Mix Ombre

**TF583**

**DYLAN WOOL JACKET**

100% Virgin Wool

27", Dry Clean, XXS-XL

IMPORTED OF U.S.A. FABRIC

\$359.00



87051 Walnut Multi

**TC482**

**LONG DUSTER SWEATER**

80% Lambswool, 20% Nylon

46", Hand Wash, XXS-XL

\$299.00



32537 Brown/Gold Ombre

**TM516**

**WOOL SHACKET**

75% Virgin Wool, 25% Lambswool - Oregon Tweed®

30", Dry Clean, XXS-XL

IMPORTED OF U.S.A. FABRIC

\$299.00



16082 Sandhills Dark Olive

**TE235**

**TOBOGGAN COAT**

82% Virgin Wool, 18% Cotton, 29.3 oz.

Lining: 100% Acetate

Fully Lined 29", Dry Clean, XXS-XXL

IMPORTED OF U.S.A. FABRIC

\$499.00



87053 Natural Multi

**TC360**

**DROP SHOULDER PULLOVER SWEATER**

85% Lambswool, 15% Nylon

25", Hand Wash, XXS-XXL

\$199.00



87098 Snow Hill Donegal

**TC419**

**HALLIE MERINO SWEATER**

100% Merino Wool

23", Hand Wash, XXS-XL

\$199.00



87099 Denim Blue Donegal



87085 Brown Multi Donegal

**TC510**

**HALLIE MERINO GRAPHIC SWEATER**

100% Merino Wool

23", Hand Wash, XXS-XL

\$239.00



87086 Light Oatmeal Multi Donegal



**MADE IN THE U.S.A.**

We take pride in our Made in the USA Blankets and Fabrics, woven in our USA mills in Pendleton, Oregon, and Washougal, Washington. We appreciate the smaller footprint this product delivers, and our Made in the USA apparel collections are growing each season. Each garment is woven and constructed entirely in the USA. Customers appreciate the craftsmanship we offer as an authentic Heritage brand.



32515 Green/Shale Mix Herringbone

**TF618**

**DAVIS ONE BUTTON BLAZER**

75% Virgin Wool, 25% Lambswool - Oregon Tweed®

Lining: 100% Acetate

Fully Lined 30", Dry Clean, 2-18

MADE IN THE U.S.A.

\$329.00



11116 Black/Gold Ombre

**TM532**

**MAYWOOD MERINO WOOL SHIRT**

100% Airloom Merino Twill

28", Dry Clean, XXS-XL

MADE IN THE U.S.A.

\$259.00



11131 Brown/Maroon Ombre

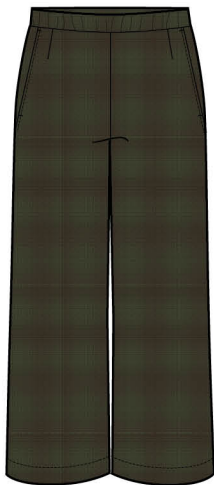

31771 Olive Shadow Plaid

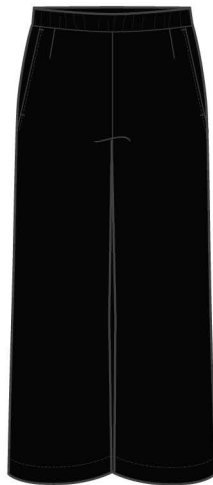

28372 Black

**TH242**

**BROADWAY WOOL PANT**

100% UltraLuxe Merino Wool

27", Dry Clean, XXS-XL

MADE IN THE U.S.A.

\$199.00



54095 Dark Brown



54193 Loden



54135 Oak

**5/25**

**GS026**

**CARINA HAT**

100% Wool Felt exclusive of trims

S/M, L/XL, Spot Clean

MADE IN THE U.S.A.

\$139.00





**RELAXED AND REFRESHED**

*Exquisitely soft and breathable merino wool loungewear for today's lifestyle, with sweaters in luxury fiber blends to top it all off.*



87113 Charcoal/Ivory

**TC587 GRAPHIC MERINO ZIP HOODIE**

85% Merino Wool, 15% Nylon  
23"/24", Hand Wash, XXS-XL  
\$269.00



87112 Ivory/Charcoal

**TC335 GRAPHIC MERINO CREWNECK SWEATER**

100% Merino Wool  
26", Hand Wash, XXS-XL  
\$229.00



87107 Grey Mix

**TC190 ALPACA DISCOVERY CARDIGAN**

60% Baby Alpaca, 40% Merino Wool  
28", Dry Clean, XXS-XL  
\$279.00



87113 Charcoal/Ivory

**TH239 MERINO JOGGER PANT**

85% Merino Wool, 15% Nylon  
28", Hand Wash, XXS-XL  
\$199.00

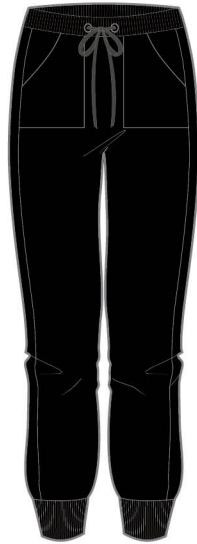

60001 Black

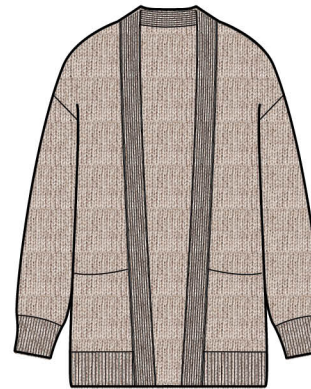

87104 Wheat

9/25  
**TC474 COCOON CARDIGAN**  
70% Merino Wool, 30% Cashmere  
31", Dry Clean, XXS-XL  
\$319.00



87106 Charcoal Heather

**GS809 CABLE HAT**

65% Merino Wool, 30% Recycled Nylon, 5% Alpaca  
Dry Clean, One Size  
\$54.50



**GS810 CABLE TEXTING GLOVE**

65% Merino Wool, 30% Recycled Nylon, 5% Alpaca  
Dry Clean, One Size  
\$49.50



54718 Black

54714 Green

54822 Grey

**CHIEF JOSEPH**

*Designed in the early 1920s, the Chief Joseph blanket is the oldest ongoing blanket produced by Pendleton Woolen Mills, and continues as one of the most popular. It commemorates the heroism of one of the great Nez Perce warriors, Chief Joseph. The pattern of balanced arrows represents wisdom, bravery, and Earth's Four Directions.*



16084 Charcoal Chief Joseph  
**TE234**  
**ARCHIVE COAT**  
 82% Virgin Wool, 18% Cotton, 29.3 oz.  
 41.5", Dry Clean, XXS-XL  
 MADE IN THE U.S.A.  
 \$599.00



87057 Charcoal Multi

**TC415**  
**SKAMANIA ALPACA SWEATER**  
 100% Baby Alpaca  
 29.5", Side Pockets, Dry Clean, XXS-XL  
 \$429.00



87062 Light Oatmeal Multi

**TC386**  
**FAIR ISLE MOCKNECK SWEATER**  
 100% Merino Wool  
 23", Hand Wash, XXS-XL  
 \$199.00

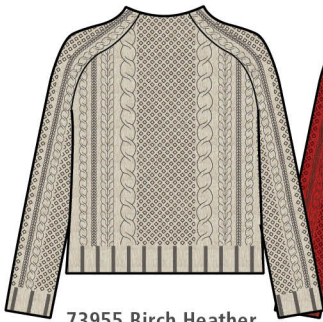

73955 Birch Heather



87059 Red Flame



87102 Black



87103 Berry Preserve

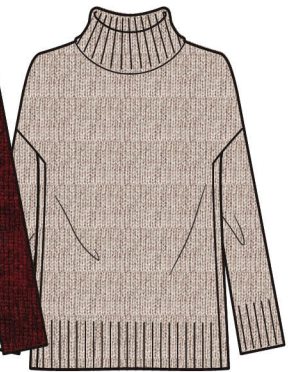

87104 Wheat

**TC137**  
**SHETLAND FISHERMAN SWEATER**  
 100% Shetland Wool  
 22", Machine Wash, XXS-XL  
 \$179.00



**TC450**  
**OVERSIZED TURTLENECK**  
 70% Merino Wool, 30% Cashmere  
 28", Dry Clean, XXS-XL  
 \$289.00



54922 Smith Rock

8/25  
**GS799**  
**KNIT CAP**  
 100% Merino Wool  
 One Size, Hand Wash  
 \$49.50



54922 Smith Rock

8/25  
**GS800**  
**KNIT SCARF**  
 100% Merino Wool  
 One Size, Hand Wash  
 \$69.50



54922 Smith Rock

8/25  
**GS811**  
**TEXTING GLOVE**  
 94% Merino Wool, 4% Spandex, 2% Copper  
 S/M, L/XL, Hand Wash  
 \$39.50







16081 Bridger Stripe Navy

TE249

**CAMP STRIPE WOOL PARKA**

100% Virgin Wool, 20.3 oz.  
Body Lining: 100% Nylon  
Body Fill: 100% Polyester  
Sleeve Lining: 100% Acetate  
Fully Lined 33", Dry Clean, XXS-XL  
IMPORTED OF U.S.A. FABRIC  
\$499.00



87065 Scarlet Red

9/25

TC545

**ALPINE LAMBSWOOL ZIP CARDIGAN**

100% Lambswool  
25", Dry Clean, XXS-XL  
\$269.00



87061 Ivory Multi

TC476

**HERITAGE LAMBSWOOL CARDIGAN**

80% Lambswool, 20% Nylon  
29", Hand Wash, XXS-XL  
\$229.00



**BLACK WATCH TARTAN**

*Also known as the Government or 42nd tartan, this stealthy pattern was developed for wear by the Black Watch, one of the early Highland Independent Companies.*



32539 Black Watch Tartan

TE251

**WOOL CRUISER COAT**

100% Virgin Wool  
Lining: 100% Acetate  
Fully Lined 29", Dry Clean, XXS-XL  
IMPORTED OF U.S.A. FABRIC  
\$369.00



73852 Tan Stripe

9/25

TC979

**GLACIER PARK CARDIGAN**

80% Lambswool, 20% Nylon  
34", Dry Clean, XXS-XL  
\$239.00

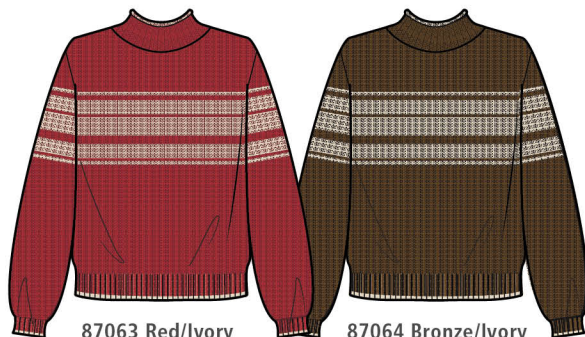

87063 Red/Ivory

87064 Bronze/Ivory

TC540

**MOCKNECK RELAXED SWEATER**

100% Cotton  
24", Machine Wash, XXS-XL  
\$129.00



70170 Bridger Stripe

TF603

**WILDWOOD COTTON SHIRT JACKET**

100% Cotton  
Lining: 100% Polyester  
Fill: 100% Polyester  
Faux Fur: 72% Polyester, 28% Acrylic  
Trim: 100% Cotton  
30", Dry Clean, XXS-XXL  
\$269.00



54612 Glacier

54821 Glacier Stripe

54821 Glacier Stripe

Product that gives back!

GR629 WHISPERWOOL MUFFLER (6/25)

GS764 KNIT BEANIE (8/25)

GS797 CONVERTIBLE FINGERLESS MITTENS (8/25)

NOT AVAILABLE IN CANADA

Muffler (76" x 12" with 4" fringe): 100% Wool, Made in Italy  
Beanie (One Size) & Mittens (S/M, L/XL):

65% Acrylic, 30% Nylon, 5% Wool

Dry Clean

Muffler: \$84.50

Beanie & Mittens: \$54.50



**DESCHUTES  
COTTON**

*Pendleton's signature Deschutes cotton knits, a customer favorite in 7.4 oz. combed cotton jersey, are known for their rich colors, soft, substantial hand and lasting quality.*



87066 Laurel Green

**TB283  
GRAPHIC RINGER  
EVERGREEN TEE**  
100% Cotton  
24", Machine Wash, XXS-XXL  
\$45.00



87067 Faded Rose

**TB295  
GRAPHIC RINGER  
CHIEF JOSEPH TEE**  
100% Cotton  
24", Machine Wash, XXS-XXL  
\$45.00



73813 Cabernet

**7/25  
TB296  
GRAPHIC RINGER  
MT. HOOD TEE**  
100% Cotton  
24", Machine Wash, XXS-XXL  
\$45.00



87089 Ivory

**9/25  
TB299  
CAMP STRIPE  
RINGER TEE**  
100% Cotton  
24", Machine Wash, XXS-XXL  
\$45.00



87049 Lead Blue

**7/25  
TB297  
L/S GRAPHIC CHIEF JOSEPH TEE**  
100% Cotton  
25", Machine Wash, XXS-XXL  
\$59.50



60001 Black

**9/25  
TB298  
L/S GRAPHIC CHIEF JOSEPH TEE**  
100% Cotton  
25", Machine Wash, XXS-XXL  
\$59.50



87091 Ivory/  
Navy

87042 Dark Denim  
Multi

87090 Goldenrod  
Multi

**6/25  
TB274  
L/S DESCHUTES RINGER TEE**  
100% Cotton  
25", Machine Wash, XXS-XXL  
\$59.50



61291 Navy

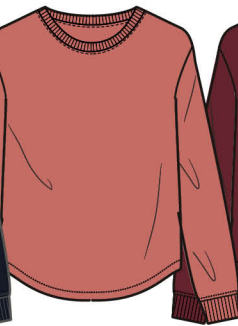

87067 Faded Rose



73813 Cabernet



87087 Bay Blue



87088 Adobe Brown

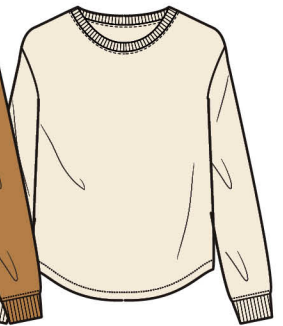

87089 Ivory

**6/25  
TB294  
L/S DESCHUTES TEE**  
100% Cotton  
25", Machine Wash, XXS-XXL  
\$49.50



**COTTON SLUB**

100% cotton with the added interest and texture of cotton slub.



87070 Glacier Blue Heather

87071 Antique White Heather

87072 Lt Baked Clay Heather

87033 Spice Red/White

87032 Indigo Blue/White

5/25  
**TB276**  
**S/S V-NECK TEE**  
 100% Cotton Slub  
 24", Machine Wash, XXS-XL  
 \$59.50

**TB293**  
**L/S STRIPE BOATNECK TEE**  
 100% Cotton Slub  
 22", Machine Wash, XXS-XL  
 \$59.50

**PIMA/MODAL**

We combine Pima (the luxury cotton) with Modal (the environmentally-friendly rayon) in soft, ultra-light knits that work layered or solo in all kinds of weather.



87081 Sand

87082 Stormy Blue

60001 Black

73813 Cabernet

87084 Ocean Blue

8/25  
**TB139**  
**L/S TURTLENECK**  
 55% Pima Cotton, 45% Modal  
 26", Machine Wash, XS-XL  
 \$59.50

**HERITAGE TEES**

Our Pendleton Heritage T-shirts are made from 30 singles yarn, 4.3 oz. soft washed 100% combed ring spun cotton. The assortment celebrates our iconic blanket patterns and authentic connection to America's landscapes.



87119 Seafoam Green

87117 Bone

87118 Blue Fog

87117 Bone

**TB313**  
**HARDING GRAPHIC TEE**  
 100% Cotton  
 24", Machine Wash, XS-XL  
 \$34.50

**TB316**  
**CHIEF JOSEPH GRAPHIC TEE**  
 100% Cotton  
 24", Machine Wash, XS-XL  
 \$34.50

**TB314**  
**GLACIER PARK GRAPHIC TEE**  
 100% Cotton  
 24", Machine Wash, XS-XL  
 \$34.50

**TB315**  
**GRAND CANYON GRAPHIC TEE**  
 100% Cotton  
 24", Machine Wash, XS-XL  
 \$34.50

**UMATILLA® WOOL**

A versatile medium-weight plain or twill weave woolen, Umatilla Wool® is perfect for indoor and outdoor wear. The fabric takes its name from Oregon's Umatilla County, where Pendleton buys wool from local sheep ranchers, and home of the original Pendleton Woolen Mill in Pendleton, Oregon.



32514 Red/Tan Mix Plaid

32507 Shale Mix/  
Tan Ombre

32508 Maroon  
Buffalo Ombre

32443 Shale Mix  
Buffalo Ombre

**TM470  
BOYFRIEND BOARD SHIRT**

100% Umatilla Virgin Wool  
29", Machine Wash, XXS-XL  
IMPORTED OF U.S.A. FABRIC  
\$169.00



32534 Rust/Blue Plaid



32513 Green Ombre



32513 Green Ombre



32535 Blue Shadow Plaid

**TM531  
WOMEN'S CANYON SHIRT**

100% Umatilla Virgin Wool  
26", Machine Wash, XXS-XL  
IMPORTED OF U.S.A. FABRIC  
\$189.00



**TM391  
WOMEN'S BOARD SHIRT**

100% Umatilla Virgin Wool  
27", Machine Wash, XXS-XL  
IMPORTED OF U.S.A. FABRIC  
\$179.00



28172 Peat Moss Mix



32080 Grey Mix



32536 Oxford Grey/  
Tan Windowpane



32533 Brown/  
Shale Mix Check

**TM515  
LAUREL WOOL SHIRT**

100% Umatilla Virgin Wool  
27.5", Dry Clean, XXS-XL  
IMPORTED OF U.S.A. FABRIC  
\$169.00



**TM514  
CROPPED WOOL SHIRT**

100% Umatilla Twill Virgin Wool  
23"/25", Dry Clean, XXS-XL  
IMPORTED OF U.S.A. FABRIC  
\$169.00





**DOUBLEBRUSHED  
FLANNEL**

*Soft and sturdy, this 100% cotton flannel is brushed on both sides for cozy comfort.*



69837 Brown/Ivory Check

69829 Red/Black Check

69830 Navy Multi Plaid

69832 Green/Ivory Ombre

**TM518  
MADISON FLANNEL SHIRT**

100% Cotton  
28", Machine Wash, XXS-XXL  
\$89.50



69831 Ivory/Tan Plaid

69833 Red/Charcoal Plaid

69834 Balsam/Ivory Plaid

61539 Natural

69836 Gold

**TM530  
BOYFRIEND FLANNEL SHIRT**

100% Cotton  
28", Machine Wash, XXS-XL  
\$89.50

**TM519  
BOYFRIEND FLANNEL SHIRT**

100% Cotton  
28", Machine Wash, XXS-XL  
\$89.50

**GAMBLER SHIRT**

*An archival Pendleton Westernwear style, with peaked yokes and distinctive angled pockets, all done up with premium snap closures.*



69820 Light Blue

69805 Medium Blue

**6/25  
TM502  
CHAMBRAY GAMBLER SHIRT**

100% Cotton  
27", Machine Wash, XXS-XL  
\$119.00

**MERINO WOOL**

Our merino yarns use fine, soft fleece from the Merino sheep, with microns ranging from 17 to 25 in diameter. Merino Knit offers smooth style and comfort as a layering piece or worn alone—wool’s natural ability to retain or release warmth means it’s comfy all year round.



72080 Ivory

60001 Black

87116 Golden Brown

87101 Red Spice Heather

87093 Green Mist Heather

**TC392**

**RAGLAN MERINO TURTLENECK**

100% Merino Wool

23"/24", Hand Wash, XXS-XL

\$119.00



60001 Black

72089 Soft  
Taupe Heather

72039 Soft  
Grey Heather

87074 Peacock  
Blue Heather

73565 Winetasting  
Heather

87079 Dark Olive  
Heather

87080 Charcoal  
Heather

**TC586**

**RIB MERINO TURTLENECK**

100% Merino Wool

24", Hand Wash, XXS-XL

\$119.00



**TC310**

**MERINO V-NECK SWEATER**

100% Merino Wool

25.5", Hand Wash, XXS-XL

\$119.00



8/25

**GS763 SCARF**

**GS796 HAT WITH POM POM  
GS798 TEXTING GLOVE**

80% Lambswool, 20% Nylon

Dry Clean

Scarf (10" x 76"): \$84.50

Hat (One Size): \$54.50

Glove (S/M, L/XL): \$49.50



54838 Rock Point



54838 Rock Point



54838 Rock Point



**SHETLAND WOOL**

*Our machine washable Shetland sweaters are sourced with wool from New Zealand, known for humane and sustainable sheep ranching.*



73871 Sea Glass Blue  
Heather

61198 Scarlet Red

60702 Black Heather

61110 Oat Heather

87097 Golden Moss

**TC910**

**SHETLAND CREW PULLOVER**

100% Shetland Wool  
24", Machine Wash, XXS-XL  
\$99.50



87094 Brown Heather

87095 Green Heather

60702 Black Heather

87096 Taupe Heather

**TC372**

**SHAWL COLLAR SHETLAND CARDIGAN**

100% Shetland Wool  
26", Machine Wash, XXS-XL  
\$159.00



54542 Navy



54917 Dark  
Brown Heather



54659 Black



54829 Army  
Green



54890 Lt Grey  
Heather

**5/25**

**GS787 PENDLETON BEANIE**

100% Acrylic  
Hand Wash, One Size  
MADE IN U.S.A. WITH IMPORTED MATERIALS  
\$24.50



**COTTON SLEEPWEAR**

*Pendleton's expertise in plaids, stripes, and patterns blend in a cohesive group of cotton sleepwear for cozy nights and relaxed mornings.*



*Tested for harmful substances and produced sustainably in accordance with OEKO-TEX® guidelines. This purchase is made with materials tested for harmful substances, made in environmentally friendly facilities and made in safe and socially responsible workplaces. Learn more at [madeingreen.com](http://madeingreen.com)*



53606 Canyonlands Desert Sky



55184 Chief Joseph Rosewood



69843 Harding Grey



**TK150  
WOMEN'S ROBE**  
100% Cotton  
44", Machine Wash, XS-XL  
\$179.00



69840 Bridger Stripe



69841 Red/Black Ombre



79216 Black Watch Tartan



69840 Bridger Stripe

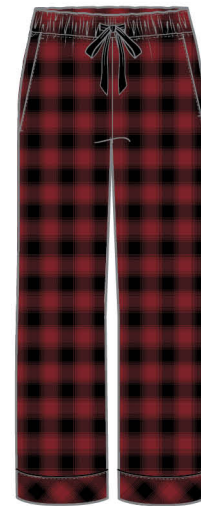

69841 Red/Black Ombre



79216 Black Watch Tartan

**TK152  
WOMEN'S PAJAMA SET**  
100% Cotton  
26.5" Inseam, Machine Wash, XXS-XL  
\$99.50

**TK027  
WOMEN'S PAJAMA SET**  
100% Cotton  
26.5" Inseam, Machine Wash, XXS-XL  
\$99.50

**TK151  
WOMEN'S PAJAMA BOTTOMS**  
100% Cotton  
26.5" Inseam, Machine Wash, XXS-XL  
\$49.50

**TK028  
WOMEN'S PAJAMA BOTTOMS**  
100% Cotton  
26.5" Inseam, Machine Wash, XXS-XL  
\$49.50



## OUTERWEAR

*Rainwear, Dry Goods, Iconic Patterns*

### CW177 PARADISE MINI RIPSTOP TREKKING JACKET

100% Polyester with Sorona ripstop  
100% Polyester lining  
(printed stripe Blue Mountain Flannel & mesh)  
Water Resistant  
29.5", Machine Wash, XS-XXL  
\$185.00



83133 Red

83228 Sunset

83129 Black

### CW180 SHOALWATER HOODED RAIN SLICKER

100% Polyurethane backed with 100% Cotton  
100% Polyester lining  
Zip front closure and 2 zip pockets  
with waterproof zippers  
Welded seams  
Attached hood with drawcords  
Waterproof  
32", Machine Wash, XS-XL  
\$195.00

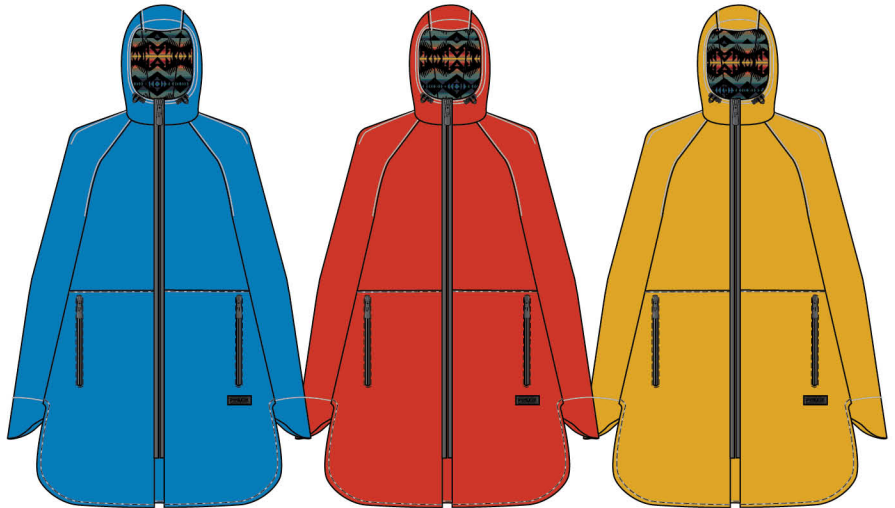

83227 Marine Blue

83140 Blood Orange

83091 Yellow



83129 Black

83208 Saddle

**C1181  
MARIAS PARKA**  
100% Cotton Canvas with corduroy trim  
1/2 back Fleece lined  
100% Polyester fill  
Helmet hood  
32", Machine Wash, XS-XXL  
\$225.00

**PENDLETON  
DRY GOODS**



83208 Saddle

83209 Indigo

**C1183  
DEARBORN BERBER BARN COAT**  
100% Polyester  
100% Polyester fill  
Quilted cotton canvas details, stand collar  
31", Dry Clean, XS-XL  
\$195.00

**PENDLETON  
DRY GOODS**



83203 Juniper Mesa Natural

83207 Crossroads Black

**C1040  
FOXGLOVE BERBER BOMBER**

58% Polyester, 42% Acrylic  
100% Cotton lining  
Knit stand collar, cotton canvas pocket welts  
25.5", Dry Clean, XS-XXL  
\$225.00

**PENDLETON  
DRY GOODS**



83206 Saddle Plaid

83010 Red Buffalo

**C1184  
SAGE BERBER SHIRT JACKET**

58% Polyester, 42% Acrylic  
100% Cotton lining  
Knit inner stand collar, pocket welts  
34", Dry Clean, XS-XL  
\$250.00

**PENDLETON  
DRY GOODS**



83204 Juniper Mesa Navy

**C1185  
ALDER JACKET**

100% Polyester  
100% Cotton lining  
Random pattern placement  
Stand collar, faux kangaroo pockets  
29", Dry Clean, XS-XL  
\$220.00

**PENDLETON  
DRY GOODS**



83029 Glacier Ivory

**C1038  
GLACIER SUNSET FLEECE JACKET**

100% Polyester  
100% Cotton lining  
Whiskey canvas trimmed  
29", Dry Clean, XS-XXL  
\$195.00

**PENDLETON  
DRY GOODS**



83219 Blue Olive Plaid

**CW195  
SENECA PUFFER**

100% Polyester  
100% Nylon lining  
90% Duck Down, 10% Duck Feather fill  
Interlock backed with TPU  
Cinchable waist, raglan sleeve, removable hood  
Water Resistant  
29", Machine Wash, XS-XL  
\$295.00



**CW119  
BITTERROOT REVERSIBLE  
DOWN JACKET**

Print shell 100% Polyester  
Solid shell 100% Nylon  
Fill 90% Duck Down, 10% Duck Feather  
Stand collar, snap front, packable bag  
Water Resistant Print shell  
25", Machine Wash, XS-XXL  
\$195.00



83221 Diamond Peak Black/Blue

83223 Pueblo Dwelling Black

**CW191  
SAPPHIRE REVERSIBLE PARKA**

Print shell 100% Polyester  
Solid shell 100% Nylon  
Fill 90% Duck Down, 10% Duck Feather  
Layback hood, empire shaped, packable bag  
Water Resistant Print shell  
35.5", Machine Wash, XS-XL  
\$250.00



83221 Diamond Peak Black/Blue



83224 Diamond Peak Black/Grey

83225 Smith Rock Black

**CW095  
ALAMOSA FITTED RIPSTOP COAT**

100% Polyester with Sorona  
Lining & Fill: 100% Polyester  
Knit Trim: 100% Acrylic  
Water Resistant  
27", Machine Wash, XS-XXL  
\$195.00



83224 Diamond Peak Black/Grey

83225 Smith Rock Black

**CW096  
SEQUOIA RIPSTOP PARKA**

100% Polyester with Sorona  
Lining & Fill: 100% Polyester  
Water Resistant  
32.5", Machine Wash, XS-XXL  
\$220.00

# BENEFITS OF WOOL

## *There's More to Wool Than Warmth*



SUSTAINABLE  
& RENEWABLE

In a time of environmental consciousness, this biodegradable and renewable resource remains longer-lasting and better looking than synthetic fabrics.



RESILIENT &  
WRINKLE-RESISTANT

The unique characteristics of the individual wool fibers give fabrics the ability to hold a shape, resist wrinkles and withstand wear. This makes wool great for travel. Wool can be stretched or twisted and its cells return to their original position.



NATURALLY  
COMFORTABLE

Wool fibers spring back to shape keeping their open, porous nature. Wool provides the most warmth with the least weight. The air trapped inside (about 80% of wool fabric volume) makes wool an excellent insulator. Wool is nature's original outdoor "performance" fiber.



FLAME  
RESISTANT

Unless it is in direct contact with flame, wool will extinguish itself. The denser the weave and the greater the fabric weight, the less likely it is to char because of its smaller oxygen content. Fire departments recommend the use of wool blankets, rugs or coats to put out flames.



LUSTROUS &  
FADE RESISTANT

Wool has a permanent natural luster it never loses, even after years of hard wear. It absorbs dyes until it is completely saturated so colors stay brilliant. No other fiber can be spun or woven into such a variety of weights, textures, finishes and colors.



WATER & STAIN  
REPELLENT

Wool repels light water, like a rain shower, because of the membrane on the outer scales. In very wet conditions, wool can absorb up to 30% of its own weight without feeling damp. And because of insulation ability, wool "breathes," allowing the body's natural moisture to pass through.

## BORN IN OREGON

### PENDLETON: THE ORIGINAL OREGON MAKER

When master weaver Thomas Kay left England to seek new opportunities, he brought a passion for innovation and exploration to the Oregon territories in 1863. Kay established several mills in Oregon, and laid the foundation for the weaving legacy that would be carried on by his daughter, Fannie Kay Bishop, when she encouraged her sons to establish Pendleton Woolen Mills in 1909. Six generations later Thomas Kay's descendants are continuing this legacy, which remains a family-owned and managed business: Pendleton Woolen Mills. Our Northwest mills continue the tradition of quality, innovation and industry.



PENDLETON MILL IN PENDLETON, OREGON



PENDLETON MILL IN WASHOUGAL, WASHINGTON



*In 1909, financed by the local community and the Bishop family, Fannie Kay and her sons rebuilt a defunct mill in Pendleton, Oregon. By autumn, the mill was selling colorful jacquard blankets to the nearby Native Americans (Cayuse, Umatilla, and Walla Walla), laying a business foundation that continues to this day.*

*The Pendleton, Oregon mill still weaves colorful jacquard blankets and fabrics in signature geometric patterns for use in blankets, apparel and accessories. Blankets are then sent to the mill in Washougal, Washington for finishing.*

*In 1912, Pendleton Woolen Mills acquired a mill in Washougal, Washington, at the gateway to the Columbia River, along the original route of the Lewis & Clark expedition. This allowed for an expanded range of fabrics—plaids, solids, stripes—woven on dobby looms.*

*The Washougal, Washington mill still weaves plaids, solids and stripes. This mill also cleans, cards, spins, and dyes wool, and finishes all blankets from both mills.*



# KEY



Wool Woven in our United States Mills



Made in the United States



Washable Wool

Product imported unless otherwise noted

\$Suggested Retail Price

## WOMEN'S SIZE CHART

### HOW TO MEASURE FOR SIZE

Note: Misses target length equals Size 10

#### BUST

Measure under your arms and around the fullest part of your bust.

#### WAIST

Keeping the measuring tape comfortable, measure around the smallest part of your waist.

#### HIP

Measure around the fullest part of your hips.

### WOMEN'S MISSES

	XXS	XS	S	M	L	XL	XXL						
		0	2	4	6	8	10	12	14	16	18		
BUST	31½	32½	33½	34½	35½	36½	37½	39	40½	42¼	44	45¾	47½
WAIST	25½	26½	27½	28½	29½	30½	31½	33	34½	36¼	38	39¾	41½
HIP	34½	35½	36½	37½	38½	39½	40½	42	43½	45¼	47	48¾	50½

## SALES NOTES

### REORDERS: 1-800-522-9665 (WOOL)

Reorders should be ready for shipment within three business days.

### MANUFACTURER'S SUGGESTED RETAIL PRICE

The Suggested Retail Price is only a suggestion by Pendleton. It is each retailer's independent responsibility to determine the appropriate retail price for the product.

### TERMS OF SALE

Orders are subject to the terms of sales as per our sales order forms, which include the following: "The purchaser will not sell the goods, or any part thereof, to another dealer or to any other reseller, and will not sell the goods through the Internet without the written consent of Pendleton Woolen Mills."

### SHIPPING PERIODS

Available June	5/25 Start, 6/30 Complete
Available July	6/25 Start, 7/31 Complete
Available August	7/25 Start, 8/31 Complete
Available September	8/25 Start, 9/30 Complete
Available October	9/25 Start, 10/31 Complete
Available November	10/25 Start, 11/30 Complete
Available December	11/25 Start, 12/31 Complete

### SHIPPING INFORMATION

FCA PENDLETON DISTRIBUTION CENTER  
Bellevue, Nebraska, USA Incoterms® 2010

## NATIONAL SALES MANAGERS

### APPAREL

Steve Ludeman  
ph 503.535.5522  
steve.ludeman@penwool.com

### HOME & ACCESSORIES

Chris Callahan  
ph 503.535.5890  
chris.callahan@penwool.com

---

Pendleton Woolen Mills  
PO Box 3030  
Portland, OR 97208-3030  
503.226.4801, Fax 503.535.5502  
Reorders 800.522.WOOL (9665)

### PWMWHS.COM

Pendleton's wholesale site has current price lists, product information guides, point-of-sale images and more.

  @PENDLETONWOOLENMILLS

   @PENDLETONWM

## UNITED STATES ACCOUNT MANAGER TERRITORIES

### NORTHWEST REGION

WOMEN'S, HOME & ACCESSORIES  
Mary Anne Suzick, c 206.850.4192  
maryanne.suzick@penwool.com

### NORTHWEST REGION

MEN'S & ACCESSORIES  
Allison Bowes, c 503.928.1069  
sales@thedeliverygroup.com

### NORTHERN CALIFORNIA

ALL DIVISIONS  
Heidi Oneto, c 209.602.0596  
honeto.sales@gmail.com

### SOUTHERN CALIFORNIA

ALL DIVISIONS  
Casey Fleming, ph 714.803.7873  
ksea.sales@gmail.com

### ROCKY MOUNTAIN REGION

ALL DIVISIONS  
Jeanette Palmer, c 310.729.2083  
fx 949.419.2295  
jeanettepalmer.pendleton@gmail.com

### UPPER MIDWEST REGION

ALL DIVISIONS  
Steve Schroeder, c 952.212.7447  
ssdarth44@gmail.com

### CENTRAL REGION

MEN'S, HOME & ACCESSORIES  
Lynn Fisher, ph 913.481.8587  
lynn.fisher@penwool.com

### CENTRAL REGION

WOMEN'S & ACCESSORIES  
Jack Hunton c 214.533.4807  
ph 214.688.1551 fx 214.749.0322  
jack@huntonandcompany.com

### MIDWEST REGION

ALL DIVISIONS  
Bill Linsmayer, ph 269.921.5229  
bill@scoutsalesco.com

### SOUTHEAST REGION

ALL DIVISIONS  
Michael Novak, ph 410.804.3118  
mnovak1170@hotmail.com

### NORTHEASTERN REGION

ALL DIVISIONS  
Geoff Manning, ph 401.635.2391  
geoff@manningoutdoor.com

### NEW YORK CITY *Showroom by appointment only:*

Geoff Manning, ph 401.635.2391  
214 W. 39th Street #1007  
New York, New York 10018  
geoff@manningoutdoor.com

## INTERNATIONAL ACCOUNT TERRITORIES

### ASIA/CANADA BRAND MANAGER

Kevin Taylor, ph 503.535.5726  
kevin.taylor@penwool.com

### JAPAN

Sojitz Infinity  
ph 080-6863-3780  
fax 03-6867-1556  
shop@pendleton-web.shop-pro.jp

### AUSTRALIA

Harbour Supply Co.  
James Smart, ph + 61 (0)457 922 308  
james@harboursupplyco.com.au

### CANADA

Ray Fine Enterprises, ph 1.819.684.5551  
wholesale@pendleton.ca

### EUROPE BRAND MANAGER

Laura Verdugo, ph 503.535.5567  
laura.verdugo@penwool.com

### GREAT BRITAIN, ITALY, SPAIN, PORTUGAL, SWITZERLAND, FRANCE, NETHERLANDS, GERMANY, AUSTRIA

Options, Joe Sharpe  
ph + 44 20 7609 9889  
info@options.org.uk

### SCANDINAVIA, FINLAND, BALTICS

Lewini Agency, Sofia Lewini  
ph + 46 703032433  
sofia@lewiniagency.com

## LICENSED PARTNERS

### BRITANNICA HOME FASHIONS

Fashion bedding  
212.764.3851  
lmacleay@bhf-usa.com

### CAROLINA PET

Pet products  
803.364.9333  
info@carolinapetcompany.com

### CHINOOK FOOTWEAR

Men's and Women's footwear  
503.968.8868  
info@pendletonfootwear.com

### CHRONICLE BOOKS

Notebooks, note cards, books & games  
customer.service@hbgusa.com

### DOWNLITE

Down bedding, pillows & throws  
513.229.3696 x 450  
bparnes@downlite.com

### FIBERLOK

Mouse pads and coasters  
970.221.1200  
sales@mouserug.com

### FOX RIVER MILLS

Hosiery  
1.800.247.1815  
cs@foxrivermills.com

### OLIVET INTERNATIONAL

Luggage  
585.813.2245  
nicolek@olivetintl.com

### PHOENIX FOOTWEAR

Rubber boots  
800.526.8151  
orders@phxg.com

### PROXIMO SPIRITS

Whisky  
tbledsoe@proximospirits.com

### SHWOOD

Sunglasses  
503.781.5179  
dan@shwoodshop.com

### SOUTHWEST LOOMS

Wool rugs  
919.489.8362  
info@southwestlooms.com

### SUNBRELLA

Performance fabrics  
336.586.1235  
agant3@glenraven.com

### YETI YOGA

Yoga mats and accessories  
415.756.9352  
nicholas@yeti-yogaco.com